

Please fill out and return to:

**TEMPLE BETH EL
OF NORTHERN WESTCHESTER**

220 South Bedford Road, Chappaqua, NY 10514
(Donations may also be made via our website: www.bethelnw.org)

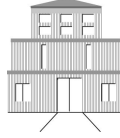

SPECIAL FUNDS & ENDOWMENT FUNDS

Please Print

Name _____

Address _____

In Honor Of _____

From _____

In Memory Of _____

From _____

TO TEMPLE BETH EL'S:

FUND NAME _____ \$ _____

FUND NAME _____ \$ _____

FUND NAME _____ \$ _____

FUND NAME _____ \$ _____

PLEASE SEND A NOTE OF ACKNOWLEDGEMENT TO:

Name _____

Address _____

Name _____

Address _____

*Please refer to Special Funds Brochure.
Contributions can be made to more than one fund.
If additional space is needed use reverse side.
Thank you!*